

Locomotion

Flute

5

f

10

13

15

18

21

22

25

29

p *mf*

34

f a2

THE LOCO-MOTION

CLARINET

Words and Music by
GERRY GOFFIN and CAROLE KING
Arranged by JOHN HIGGINSON

Rock Style

5

1 *f* 2 3 4 5 6

7 8 9 10 11

13

12 13 14 15 16 17

21

18 19 20 21 22

1.

2.

23 24 25 26 27

29

28 29 30 31 32

33 34 35 36 37

THE LOCO-MOTION

E♭ ALTO SAXOPHONE

Words and Music by
GERRY GOFFIN and CAROLE KIN
Arranged by JOHN HIGGIN

Rock Style

5

1 *f* 2 > 3 > 4 > 5 6 >

7 8 9 10 11

13

12 13 14 15 16 17

21

18 19 > 20 21 > 22

1.

2.

23 > 24 25 > 26 > 27

29

28 > > 29 > 30 > 31 (*p*) 32 (*p*)

33 *mf* 34 35 > 36 37 >

00861316

THE LOCO-MOTION

b TENOR SAXOPHONE

Words and Music by
GERRY GOFFIN and CAROLE KIN
Arranged by JOHN HIGGIN

Rock Style

Locomotion

Baritone Sax

1 *f*

5

10 13

15

21 1.

27 29 *p*

33 *mf* *f*

THE LOCO-MOTION

TRUMPET

Words and Music by
GERRY GOFFIN and CAROLE KING
Arranged by JOHN HIGGIN

Rock Style

4 5

1 5 6 7

8 9 10 11 12

13

13 14 15 16 17

21

18 19 20 21 22

1. 2.

23 24 25 26 27

29

28 29 30 31 32

33 34 35 36 37

THE LOCO-MOTION

CONTRABASS/BARITONE/BASSOON

Words and Music by
GERRY GOFFIN and CAROLE KINI
Arranged by **JOHN HIGGIN**

Rock Style

61316

Locomotion

Baritone TC

5

10

13

15

21

1.

27

29

2.

p

33

mf

f

Locomotion

Bass Guitar

f

5

10

13

15

21

21

1.

27

29

2.

p

33

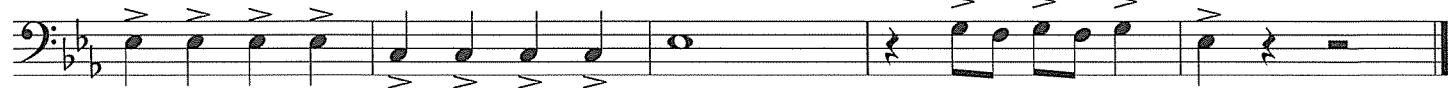

mf

f