

SALUTE TO LOUIS ARMSTRONG

(A medley including: What A Wonderful World • When The Saints Go Marching In • St. Louis Blues • Hello, Dolly!)

FLUTE

Arranged by ERIC OSTERLING

Medium Slow

Moderate
Dixieland Swing

(♩ = $\overset{\frown}{\underset{\frown}{\text{J}}}$) 15 "When The Saints Go Marching In"

"St. Louis Blues"
Moderate Swing (♩ = $\overset{\frown}{\underset{\frown}{\text{J}}}$)

WHAT A WONDERFUL WORLD

Words and Music by GEORGE DAVID WEISS and BOB THIELE
Copyright © 1967 by Range Road Music Inc., Quartet Music, Inc., and Abilene Music, Inc.
Copyright Renewed

This arrangement Copyright © 2003 by Range Road Music Inc., Quartet Music Inc., and Abilene Music, Inc.
International Copyright Secured All Rights Reserved
Used by Permission

HELLO, DOLLY!

Music and Lyric by JERRY HERMAN
© 1963 (Renewed) JERRY HERMAN
This arrangement © 2003 JERRY HERMAN
All Rights Controlled by EDWIN H. MORRIS & COMPANY,
A Division of MPL Communications, Inc.
All Rights Reserved

ST. LOUIS BLUES

Words and music by W.C. HANDY
Copyright © 2003 by HAL LEONARD CORPORATION
All Rights Reserved

WHEN THE SAINTS GO MARCHING IN

Words by KATHERINE E. PURVIS
Music by JAMES M. BLACK
Copyright © 2003 by HAL LEONARD CORPORATION
International Copyright Secured All Rights Reserved

08724976

Salute To Louis Armstrong - 1

FLUTE

SALUTE TO LOUIS ARMSTRONG

(A medley including: What A Wonderful World • When The Saints Go Marching In • St. Louis Blues • Hello, Dolly!)

B \flat CLARINET 1

Arranged by ERIC OSTERLING

Medium Slow
stagger breathing

3

Moderate Dixieland Swing
(♩ = $\overset{\sim}{\underset{\sim}{\underset{\sim}{\text{J}}}}\text{J}$)

11

15 "When The Saints Go Marching In"

Moderate Swing (♩ = $\overset{\sim}{\underset{\sim}{\underset{\sim}{\text{J}}}}\text{J}$)

23

31 "St. Louis Blues"

35

WHAT A WONDERFUL WORLD
Words and Music by GEORGE DAVID WEISS and BOB THIELE
Copyright © 1967 by Range Road Music Inc., Quartet Music, Inc., and Abilene Music, Inc.
Copyright Renewed
This arrangement Copyright © 2003 by Range Road Music Inc., Quartet Music Inc., and Abilene Music, Inc.
International Copyright Secured All Rights Reserved
Used by Permission

HELLO, DOLLY!
Music and Lyric by JERRY HERMAN
© 1963 (Renewed) JERRY HERMAN
This arrangement © 2003 JERRY HERMAN
All Rights Controlled by EDWIN H. MORRIS & COMPANY,
A Division of MPL Communications, Inc.
All Rights Reserved

08724976
Salute To Louis Armstrong - 1

ST. LOUIS BLUES
Words and music by W.C. HANDY
Copyright © 2003 by HAL LEONARD CORPORATION
All Rights Reserved

WHEN THE SAINTS GO MARCHING IN
Words by KATHERINE E. PURVIS
Music by JAMES M. BLACK
Copyright © 2003 by HAL LEONARD CORPORATION
International Copyright Secured All Rights Reserved

B \flat CLARINET 1

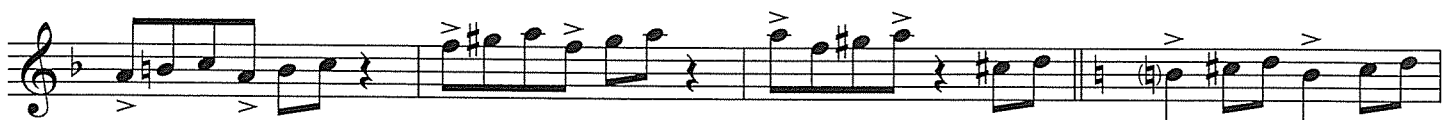

SALUTE TO LOUIS ARMSTRONG

(A medley including: What A Wonderful World • When The Saints Go Marching In • St. Louis Blues • Hello, Dolly!)

B \flat CLARINET 2

Arranged by ERIC OSTERLING

Medium Slow
stagger breathing

3

mf

11

fp

Moderate Dixieland Swing
($\text{♩} = \overset{\sim}{\text{♩}}\overset{\sim}{\text{♩}}$)

15 "When The Saints Go Marching In"

f

23

31 "St. Louis Blues"
Moderate Swing ($\text{♩} = \overset{\sim}{\text{♩}}\overset{\sim}{\text{♩}}$)

35

mf

WHAT A WONDERFUL WORLD
Words and Music by GEORGE DAVID WEISS and BOB THIELE
Copyright © 1967 by Range Road Music Inc., Quartet Music, Inc., and Abilene Music, Inc.
Copyright Renewed
This arrangement Copyright © 2003 by Range Road Music Inc., Quartet Music Inc., and Abilene Music, Inc.
International Copyright Secured All Rights Reserved
Used by Permission

HELLO, DOLLY!
Music and Lyric by JERRY HERMAN
© 1963 (Renewed) JERRY HERMAN
This arrangement © 2003 JERRY HERMAN
All Rights Controlled by EDWIN H. MORRIS & COMPANY,
A Division of MPL Communications, Inc.
All Rights Reserved

08724976
Salute To Louis Armstrong - 1

ST. LOUIS BLUES
Words and music by W.C. HANDY
Copyright © 2003 by HAL LEONARD CORPORATION
All Rights Reserved

WHEN THE SAINTS GO MARCHING IN
Words by KATHERINE E. PURVIS
Music by JAMES M. BLACK
Copyright © 2003 by HAL LEONARD CORPORATION
International Copyright Secured All Rights Reserved

B \flat CLARINET 2

SALUTE TO LOUIS ARMSTRONG

(A medley including: What A Wonderful World • When The Saints Go Marching In • St. Louis Blues • Hello, Dolly!)

B^b CLARINET 3

Arranged by ERIC OSTERLING

Medium Slow
stagger breathing

3

11

Moderate Dixieland Swing
(♩ = $\overline{\overline{\overline{\text{J}}}}\text{J}$)

15 "When The Saints Go Marching In"

23

31 "St. Louis Blues"
Moderate Swing (♩ = $\overline{\overline{\overline{\text{J}}}}\text{J}$)

35

WHAT A WONDERFUL WORLD

Words and Music by GEORGE DAVID WEISS and BOB THIELE
Copyright © 1967 by Range Road Music Inc., Quartet Music, Inc., and Abilene Music, Inc.

Copyright Renewed

This arrangement Copyright © 2003 by Range Road Music Inc., Quartet Music Inc., and Abilene Music, Inc.
International Copyright Secured All Rights Reserved
Used by Permission

HELLO, DOLLY!

Music and Lyric by JERRY HERMAN
© 1963 (Renewed) JERRY HERMAN

This arrangement © 2003 JERRY HERMAN

All Rights Controlled by EDWIN H. MORRIS & COMPANY,
A Division of MPL Communications, Inc.
All Rights Reserved

ST. LOUIS BLUES

Words and music by W.C. HANDY

Copyright © 2003 by HAL LEONARD CORPORATION
All Rights Reserved

WHEN THE SAINTS GO MARCHING IN

Words by KATHERINE E. PURVIS
Music by JAMES M. BLACK

Copyright © 2003 by HAL LEONARD CORPORATION
International Copyright Secured All Rights Reserved

08724976

Salute To Louis Armstrong - 1

B \flat CLARINET 3

SALUTE TO LOUIS ARMSTRONG

(A medley including: What A Wonderful World • When The Saints Go Marching In • St. Louis Blues • Hello, Dolly!)

E \flat ALTO SAXOPHONE 1

Arranged by ERIC OSTERLING

Medium Slow

3

mf legato

11

Moderate Dixieland Swing

(♩ = $\overset{\sim}{\underset{\sim}{\text{J}}}$ $\overset{\sim}{\underset{\sim}{\text{J}}}$)

15 "When The Saints Go Marching In"

f

23

31 "St. Louis Blues"

Moderate Swing (♩ = $\overset{\sim}{\underset{\sim}{\text{J}}}$ $\overset{\sim}{\underset{\sim}{\text{J}}}$)

35

mf

WHAT A WONDERFUL WORLD
Words and Music by GEORGE DAVID WEISS and BOB THIELE
Copyright © 1967 by Range Road Music Inc., Quartet Music, Inc., and Abilene Music, Inc.
Copyright Renewed

This arrangement Copyright © 2003 by Range Road Music Inc., Quartet Music Inc., and Abilene Music, Inc.
International Copyright Secured All Rights Reserved
Used by Permission

ST. LOUIS BLUES

Words and music by W.C. HANDY

Copyright © 2003 by HAL LEONARD CORPORATION
All Rights Reserved

HELLO, DOLLY!

Music and Lyric by JERRY HERMAN

© 1963 (Renewed) JERRY HERMAN

This arrangement © 2003 JERRY HERMAN

All Rights Controlled by EDWIN H. MORRIS & COMPANY,
A Division of MPL Communications, Inc.
All Rights Reserved

WHEN THE SAINTS GO MARCHING IN

Words by KATHERINE E. PURVIS

Music by JAMES M. BLACK

Copyright © 2003 by HAL LEONARD CORPORATION
International Copyright Secured All Rights Reserved

08724976

Salute To Louis Armstrong - 1

E♭ ALTO SAXOPHONE 1

47 *f*

55

63 "Hello Dolly" *mf* *legato*

71

79 *f*

87

rit.

SALUTE TO LOUIS ARMSTRONG

(A medley including: What A Wonderful World • When The Saints Go Marching In • St. Louis Blues • Hello, Dolly!)

E♭ ALTO SAXOPHONE 2

Arranged by ERIC OSTERLING

Medium Slow

3

mf legato

11

Moderate Dixieland Swing

(♩ = $\bar{\bar{\bar{\cdot}}}$)

15

"When The Saints Go Marching In"

23

31

"St. Louis Blues"

Moderate Swing (♩ = $\bar{\bar{\bar{\cdot}}}$)

35

WHAT A WONDERFUL WORLD
Words and Music by GEORGE DAVID WEISS and BOB THIELE
Copyright © 1967 by Range Road Music Inc., Quartet Music, Inc., and Abilene Music, Inc.
Copyright Renewed

This arrangement Copyright © 2003 by Range Road Music Inc., Quartet Music Inc., and Abilene Music, Inc.
International Copyright Secured All Rights Reserved
Used by Permission

HELLO, DOLLY!
Music and Lyric by JERRY HERMAN
© 1963 (Renewed) JERRY HERMAN
This arrangement © 2003 JERRY HERMAN
All Rights Controlled by EDWIN H. MORRIS & COMPANY,
A Division of MPL Communications, Inc.
All Rights Reserved

ST. LOUIS BLUES
Words and music by W.C. HANDY
Copyright © 2003 by HAL LEONARD CORPORATION
All Rights Reserved

WHEN THE SAINTS GO MARCHING IN
Words by KATHERINE E. PURVIS
Music by JAMES M. BLACK
Copyright © 2003 by HAL LEONARD CORPORATION
International Copyright Secured All Rights Reserved

08724976

Salute To Louis Armstrong - 1

E♭ ALTO SAXOPHONE 2

47 *f*

55

63 "Hello Dolly" *mf* *legato*

71

79 *f*

87

rit.

SALUTE TO LOUIS ARMSTRONG

(A medley including: What A Wonderful World • When The Saints Go Marching In • St. Louis Blues • Hello, Dolly!)

B \flat TENOR SAXOPHONE

Arranged by ERIC OSTERLING

Medium Slow 3

mf legato

Moderate Dixieland Swing
(♩ = $\dot{\bar{3}}\dot{\bar{3}}$)

11

fp

15 "When The Saints Go Marching In"

f

23

31 "St. Louis Blues"
Moderate Swing (♩ = $\dot{\bar{3}}\dot{\bar{3}}$)

35

mf

WHAT A WONDERFUL WORLD

Words and Music by GEORGE DAVID WEISS and BOB THIELE
Copyright © 1967 by Range Road Music Inc., Quartet Music, Inc., and Abilene Music, Inc.
Copyright Renewed

This arrangement Copyright © 2003 by Range Road Music Inc., Quartet Music Inc., and Abilene Music, Inc.
International Copyright Secured All Rights Reserved
Used by Permission

HELLO, DOLLY!

Music and Lyric by JERRY HERMAN
© 1963 (Renewed) JERRY HERMAN

This arrangement © 2003 JERRY HERMAN
All Rights Controlled by EDWIN H. MORRIS & COMPANY,
A Division of MPL Communications, Inc.
All Rights Reserved

ST. LOUIS BLUES

Words and music by W.C. HANDY

Copyright © 2003 by HAL LEONARD CORPORATION
All Rights Reserved

WHEN THE SAINTS GO MARCHING IN

Words by KATHERINE E. PURVIS

Music by JAMES M. BLACK

Copyright © 2003 by HAL LEONARD CORPORATION
International Copyright Secured All Rights Reserved

B \flat TENOR SAXOPHONE

47

f

55

mf

63 "Hello Dolly" 71

legato

79

f

87

rit.

SALUTE TO LOUIS ARMSTRONG

(A medley including: What A Wonderful World • When The Saints Go Marching In • St. Louis Blues • Hello, Dolly!)

B^b TRUMPET 1

Arranged by ERIC OSTERLING

Medium Slow

mf legato

3

11

Moderate Dixieland Swing
(♩ = $\overset{\frown}{\text{J}} \overset{\frown}{\text{J}} \overset{\frown}{\text{J}}$)

15 "When The Saints Go Marching In"

23

"St. Louis Blues"
Moderate Swing

31 (♩ = $\overset{\frown}{\text{J}} \overset{\frown}{\text{J}} \overset{\frown}{\text{J}}$)
4

35

mf

47

f

WHAT A WONDERFUL WORLD
Words and Music by GEORGE DAVID WEISS and BOB THIELE
Copyright © 1967 by Range Road Music Inc., Quartet Music, Inc., and Abilene Music, Inc.
Copyright Renewed
This arrangement Copyright © 2003 by Range Road Music Inc., Quartet Music Inc., and Abilene Music, Inc.
International Copyright Secured All Rights Reserved
Used by Permission

HELLO, DOLLY!
Music and Lyric by JERRY HERMAN
© 1963 (Renewed) JERRY HERMAN
This arrangement © 2003 JERRY HERMAN
All Rights Controlled by EDWIN H. MORRIS & COMPANY,
A Division of MPL Communications, Inc.
All Rights Reserved

08724976
Salute To Louis Armstrong - 1

ST. LOUIS BLUES
Words and music by W.C. HANDY
Copyright © 2003 by HAL LEONARD CORPORATION
All Rights Reserved

WHEN THE SAINTS GO MARCHING IN
Words by KATHERINE E. PURVIS
Music by JAMES M. BLACK
Copyright © 2003 by HAL LEONARD CORPORATION
International Copyright Secured All Rights Reserved

B \flat TRUMPET 1

55

63 "Hello Dolly"

71

79

87

SALUTE TO LOUIS ARMSTRONG

(A medley including: What A Wonderful World • When The Saints Go Marching In • St. Louis Blues • Hello, Dolly!)

B \flat TRUMPET 2

Arranged by ERIC OSTERLING

Medium Slow

3

11

Moderate Dixieland Swing

(♩ = $\overset{\frown}{\underset{\frown}{\text{♩}}}$)

15 "When The Saints Go Marching In"

23

"St. Louis Blues"
Moderate Swing

31 (♩ = $\overset{\frown}{\underset{\frown}{\text{♩}}}$)
4

35

47

WHAT A WONDERFUL WORLD

Words and Music by GEORGE DAVID WEISS and BOB THIELE
Copyright © 1967 by Range Road Music Inc., Quartet Music, Inc., and Abilene Music, Inc.

Copyright Renewed

This arrangement Copyright © 2003 by Range Road Music Inc., Quartet Music Inc., and Abilene Music, Inc.
International Copyright Secured All Rights Reserved
Used by Permission

HELLO, DOLLY!

Music and Lyric by JERRY HERMAN
© 1963 (Renewed) JERRY HERMAN

This arrangement © 2003 JERRY HERMAN

All Rights Controlled by EDWIN H. MORRIS & COMPANY,
A Division of MPL Communications, Inc.
All Rights Reserved

ST. LOUIS BLUES

Words and music by W.C. HANDY

Copyright © 2003 by HAL LEONARD CORPORATION
All Rights Reserved

WHEN THE SAINTS GO MARCHING IN

Words by KATHERINE E. PURVIS

Music by JAMES M. BLACK

Copyright © 2003 by HAL LEONARD CORPORATION
International Copyright Secured All Rights Reserved

B \flat TRUMPET 2

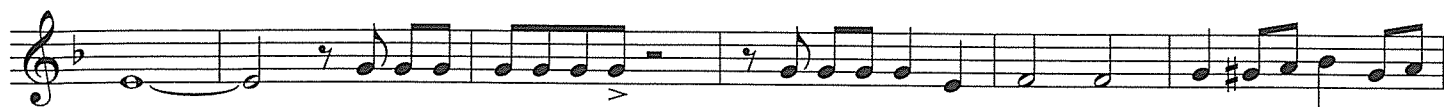

55

63 "Hello Dolly"

71

79

87

SALUTE TO LOUIS ARMSTRONG

(A medley including: What A Wonderful World • When The Saints Go Marching In • St. Louis Blues • Hello, Dolly!)

TROMBONE

Arranged by ERIC OSTERLING

Medium Slow

3

mf legato

11

Moderate Dixieland Swing

(♩ = $\overset{\sim}{\underset{\sim}{\text{J}}}\overset{\sim}{\underset{\sim}{\text{J}}}\overset{\sim}{\underset{\sim}{\text{J}}}$)

15

"When The Saints Go Marching In"

fp *f*

23

31

"St. Louis Blues"

Moderate Swing (♩ = $\overset{\sim}{\underset{\sim}{\text{J}}}\overset{\sim}{\underset{\sim}{\text{J}}}$)

35

mf

WHAT A WONDERFUL WORLD
Words and Music by GEORGE DAVID WEISS and BOB THIELE
Copyright © 1967 by Range Road Music Inc., Quartet Music, Inc., and Abilene Music, Inc.
Copyright Renewed

This arrangement Copyright © 2003 by Range Road Music Inc., Quartet Music Inc., and Abilene Music, Inc.
International Copyright Secured All Rights Reserved
Used by Permission

HELLO, DOLLY!
Music and Lyric by JERRY HERMAN
© 1963 (Renewed) JERRY HERMAN
This arrangement © 2003 JERRY HERMAN
All Rights Controlled by EDWIN H. MORRIS & COMPANY,
A Division of MPL Communications, Inc.
All Rights Reserved

ST. LOUIS BLUES
Words and music by W.C. HANDY
Copyright © 2003 by HAL LEONARD CORPORATION
All Rights Reserved

WHEN THE SAINTS GO MARCHING IN
Words by KATHERINE E. PURVIS
Music by JAMES M. BLACK
Copyright © 2003 by HAL LEONARD CORPORATION
International Copyright Secured All Rights Reserved

TROMBONE

47

f

55

63 "Hello Dolly"

mf *legato*

71

79

f

87

rit.

SALUTE TO LOUIS ARMSTRONG

(A medley including: What A Wonderful World • When The Saints Go Marching In • St. Louis Blues • Hello, Dolly!)

BARITONE T.C.

Arranged by ERIC OSTERLING

Medium Slow

3

11

Moderate Dixieland Swing

(♩ = $\overset{\sim}{\underset{\sim}{\text{J}}}$ $\overset{\sim}{\underset{\sim}{\text{J}}}$)

15

"When The Saints Go Marching In"

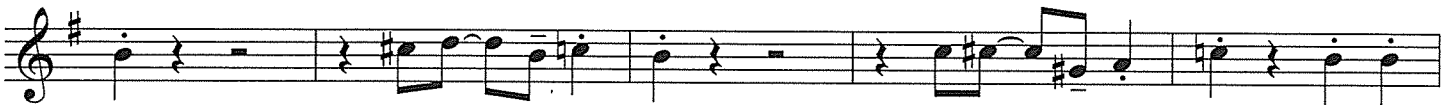
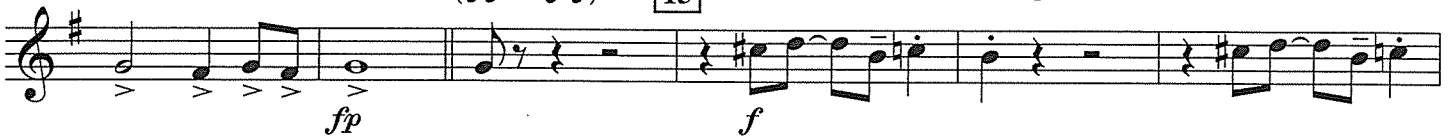

23

31

"St. Louis Blues"

Moderate Swing (♩ = $\overset{\sim}{\underset{\sim}{\text{J}}}$ $\overset{\sim}{\underset{\sim}{\text{J}}}$)

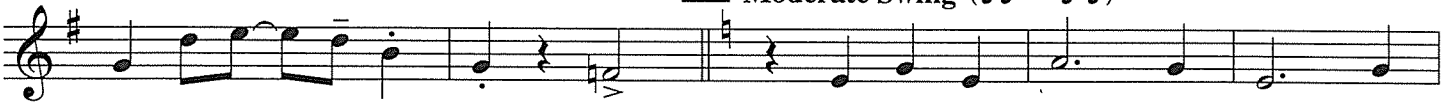

35

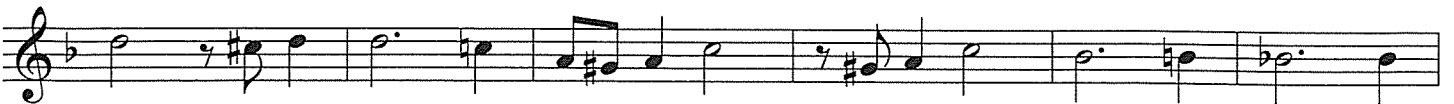
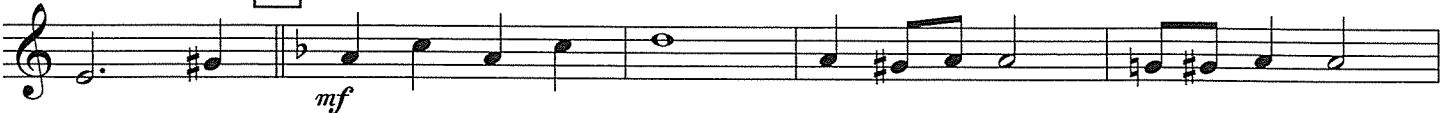

WHAT A WONDERFUL WORLD

Words and Music by GEORGE DAVID WEISS and BOB THIELE

Copyright © 1967 by Range Road Music Inc., Quartet Music, Inc., and Abilene Music, Inc.

Copyright Renewed

This arrangement Copyright © 2003 by Range Road Music Inc., Quartet Music Inc., and Abilene Music, Inc.

International Copyright Secured All Rights Reserved

Used by Permission

HELLO, DOLLY!

Music and Lyric by JERRY HERMAN

© 1963 (Renewed) JERRY HERMAN

This arrangement © 2003 JERRY HERMAN

All Rights Controlled by EDWIN H. MORRIS & COMPANY,

A Division of MPL Communications, Inc.

All Rights Reserved

ST. LOUIS BLUES

Words and music by W.C. HANDY

Copyright © 2003 by HAL LEONARD CORPORATION

All Rights Reserved

WHEN THE SAINTS GO MARCHING IN

Words by KATHERINE E. PURVIS

Music by JAMES M. BLACK

Copyright © 2003 by HAL LEONARD CORPORATION

International Copyright Secured All Rights Reserved

08724976

Salute To Louis Armstrong - 1

BARITONE T.C.

47

f

55

63 "Hello Dolly"

mf *legato*

71

79

f

87

rit.

SALUTE TO LOUIS ARMSTRONG

(A medley including: What A Wonderful World • When The Saints Go Marching In • St. Louis Blues • Hello, Dolly!)

CONVERTIBLE BASS LINE

Arranged by ERIC OSTERLING

Medium Slow

3

Moderate Dixieland Swing

(♩ = $\overset{\frown}{\underset{\frown}{\text{J}}}$)

15

"When The Saints Go Marching In"

23

"St. Louis Blues"

31

Moderate Swing (♩ = $\overset{\frown}{\underset{\frown}{\text{J}}}$)

35

WHAT A WONDERFUL WORLD

Words and Music by GEORGE DAVID WEISS and BOB THIELE

Copyright © 1967 by Range Road Music Inc., Quartet Music, Inc., and Abilene Music, Inc.

Copyright Renewed

This arrangement Copyright © 2003 by Range Road Music Inc., Quartet Music Inc., and Abilene Music, Inc.

International Copyright Secured All Rights Reserved

Used by Permission

HELLO, DOLLY!

Music and Lyric by JERRY HERMAN

© 1963 (Renewed) JERRY HERMAN

This arrangement © 2003 JERRY HERMAN

All Rights Controlled by EDWIN H. MORRIS & COMPANY,

A Division of MPL Communications, Inc.

All Rights Reserved

ST. LOUIS BLUES

Words and music by W.C. HANDY

Copyright © 2003 by HAL LEONARD CORPORATION

All Rights Reserved

WHEN THE SAINTS GO MARCHING IN

Words by KATHERINE E. PURVIS

Music by JAMES M. BLACK

Copyright © 2003 by HAL LEONARD CORPORATION

International Copyright Secured All Rights Reserved

08724976

Salute To Louis Armstrong - 1

CONVERTIBLE BASS LINE

47

f

55

63 "Hello Dolly"

mf

71

79

f

87

rit.

SALUTE TO LOUIS ARMSTRONG

(A medley including: What A Wonderful World • When The Saints Go Marching In • St. Louis Blues • Hello, Dolly!)

PERCUSSION 2
Tambourine

Arranged by ERIC OSTERLING

Medium Slow
2

3

8

11

3

Moderate Dixieland Swing

(♩ = $\overline{\text{♩}^3\text{♩}}$) 15 "When The Saints Go Marching In"

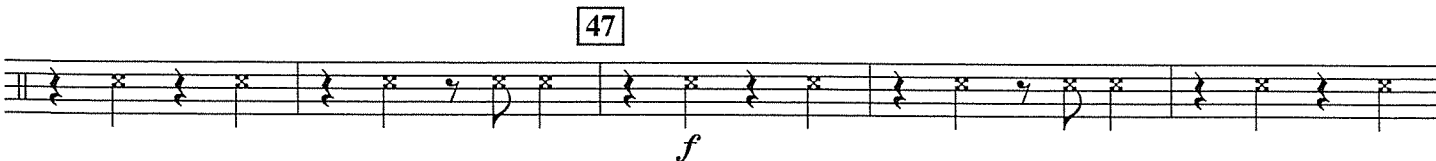
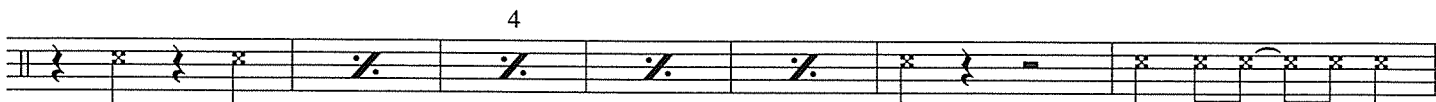
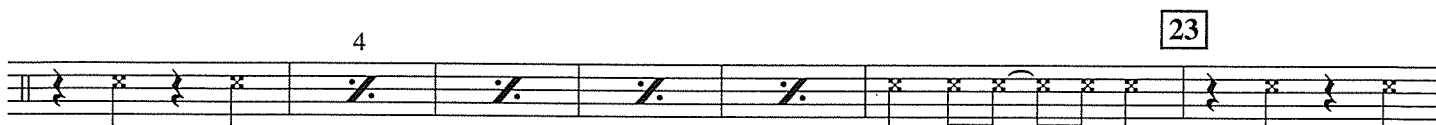

WHAT A WONDERFUL WORLD
Words and Music by GEORGE DAVID WEISS and BOB THIELE
Copyright © 1967 by Range Road Music Inc., Quartet Music, Inc., and Abilene Music, Inc.
Copyright Renewed
This arrangement Copyright © 2003 by Range Road Music Inc., Quartet Music Inc., and Abilene Music, Inc.
International Copyright Secured All Rights Reserved
Used by Permission

HELLO, DOLLY!
Music and Lyric by JERRY HERMAN
© 1963 (Renewed) JERRY HERMAN
This arrangement © 2003 JERRY HERMAN
All Rights Controlled by EDWIN H. MORRIS & COMPANY,
A Division of MPL Communications, Inc.
All Rights Reserved

08724976
Salute To Louis Armstrong - 1
ST. LOUIS BLUES
Words and music by W.C. HANDY
Copyright © 2003 by HAL LEONARD CORPORATION
All Rights Reserved

WHEN THE SAINTS GO MARCHING IN
Words by KATHERINE E. PURVIS
Music by JAMES M. BLACK
Copyright © 2003 by HAL LEONARD CORPORATION
International Copyright Secured All Rights Reserved

PERCUSSION 2

4 55

63 "Hello Dolly" 4

f

71

4 79

f

4

87 2

4

SALUTE TO LOUIS ARMSTRONG

(A medley including: What A Wonderful World • When The Saints Go Marching In • St. Louis Blues • Hello, Dolly!)

PERCUSSION 1
Opt. Drum Set

Arranged by ERIC OSTERLING

Medium Slow

2 3 8 11

Sus. Cym.

B.D.

S.D.

f

Moderate Dixieland Swing

"When The Saints Go Marching In"

(♩ = $\overline{\text{J}^3\text{J}}$)

15 Hi-Hat

f

23

4

"St. Louis Blues"

Moderate Swing (♩ = $\overline{\text{J}^3\text{J}}$)

Sus. Cym.

31

2

35

2 2 2

mf

HELLO, DOLLY!

Music and Lyric by JERRY HERMAN
© 1963 (Renewed) JERRY HERMAN
This arrangement © 2003 JERRY HERMAN
All Rights Controlled by EDWIN H. MORRIS & COMPANY,
A Division of MPL Communications, Inc.
All Rights Reserved

WHAT A WONDERFUL WORLD
Words and Music by GEORGE DAVID WEISS and BOB THIELE
Copyright © 1967 by Range Road Music Inc., Quartet Music, Inc., and Abilene Music, Inc.
Copyright Renewed
This arrangement Copyright © 2003 by Range Road Music Inc., Quartet Music Inc., and Abilene Music, Inc.
International Copyright Secured All Rights Reserved
Used by Permission

HELLO, DOLLY!
Music and Lyric by JERRY HERMAN
© 1963 (Renewed) JERRY HERMAN
This arrangement © 2003 JERRY HERMAN
All Rights Controlled by EDWIN H. MORRIS & COMPANY,
A Division of MPL Communications, Inc.
All Rights Reserved

08724976
Salute To Louis Armstrong - 1

ST. LOUIS BLUES
Words and music by W.C. HANDY
Copyright © 2003 by HAL LEONARD CORPORATION
All Rights Reserved

WHEN THE SAINTS GO MARCHING IN
Words by KATHERINE E. PURVIS
Music by JAMES M. BLACK
Copyright © 2003 by HAL LEONARD CORPORATION
International Copyright Secured All Rights Reserved

PERCUSSION 1

47 *f* drive

H.H. w/ stick 55

63 "Hello Dolly" Sus. Cym. *mf*

71

4

79 *f*

87

2 2 *rit.*

SALUTE TO LOUIS ARMSTRONG

(A medley including: What A Wonderful World • When The Saints Go Marching In • St. Louis Blues • Hello, Dolly!)

MALLET PERCUSSION
Xylophone

Arranged by ERIC OSTERLING

Medium Slow

Moderate Dixieland Swing

(♩ = $\overset{\frown}{\underset{\frown}{\text{J}}}$) [15] "When The Saints Go Marching In"

[23]

"St. Louis Blues" Moderate Swing (♩ = $\overset{\frown}{\underset{\frown}{\text{J}}}$)

[31]

[47]

WHAT A WONDERFUL WORLD

Words and Music by GEORGE DAVID WEISS and BOB THIELE
Copyright © 1967 by Range Road Music Inc., Quartet Music, Inc., and Abilene Music, Inc.

Copyright Renewed

This arrangement Copyright © 2003 by Range Road Music Inc., Quartet Music Inc., and Abilene Music, Inc.
International Copyright Secured All Rights Reserved
Used by Permission

HELLO, DOLLY!

Music and Lyric by JERRY HERMAN
© 1963 (Renewed) JERRY HERMAN

This arrangement © 2003 JERRY HERMAN

All Rights Controlled by EDWIN H. MORRIS & COMPANY,
A Division of MPL Communications, Inc.
All Rights Reserved

ST. LOUIS BLUES

Words and music by W.C. HANDY

Copyright © 2003 by HAL LEONARD CORPORATION
All Rights Reserved

WHEN THE SAINTS GO MARCHING IN

Words by KATHERINE E. PURVIS

Music by JAMES M. BLACK

Copyright © 2003 by HAL LEONARD CORPORATION
International Copyright Secured All Rights Reserved

MALLET PERCUSSION

55

63 "Hello Dolly" 8 71 8 79

87 4

rit.

SALUTE TO LOUIS ARMSTRONG

(A medley including: What A Wonderful World • When The Saints Go Marching In • St. Louis Blues • Hello, Dolly!)

TIMPANI

Arranged by ERIC OSTERLING

Medium Slow
G, C 2 3 8 11

Moderate Dixieland Swing 23 15 "When The Saints Go Marching In" 8 7 31 "St. Louis Blues" Moderate Swing (♩ = $\overset{\frown}{\underset{\frown}{\text{J}}}$) Change to B \flat , E \flat

35 3 12 47 6 55

Change E \flat to F 63 "Hello Dolly" Change F to C 7

71 8 79 8 87 4

mf *f* *rit.*

WHAT A WONDERFUL WORLD

Words and Music by GEORGE DAVID WEISS and BOB THIELE
Copyright © 1967 by Range Road Music Inc., Quartet Music, Inc., and Abilene Music, Inc.

Copyright Renewed

This arrangement Copyright © 2003 by Range Road Music Inc., Quartet Music Inc., and Abilene Music, Inc.
International Copyright Secured All Rights Reserved
Used by Permission

HELLO, DOLLY!

Music and Lyric by JERRY HERMAN
© 1963 (Renewed) JERRY HERMAN

This arrangement © 2003 JERRY HERMAN

All Rights Controlled by EDWIN H. MORRIS & COMPANY,
A Division of MPL Communications, Inc.
All Rights Reserved

ST. LOUIS BLUES

Words and music by W.C. HANDY

Copyright © 2003 by HAL LEONARD CORPORATION
All Rights Reserved

WHEN THE SAINTS GO MARCHING IN

Words by KATHERINE E. PURVIS

Music by JAMES M. BLACK

Copyright © 2003 by HAL LEONARD CORPORATION
International Copyright Secured All Rights Reserved

08724976

Salute To Louis Armstrong - 1